

Peto II 20 Tile

| | |
|-------------------------|---|
| Type De Produit | Dalles De Moquette |
| Numéro Du Style | 59369 |
| Construction | Boucle Texturée |
| Fibre | Ecosolution Q100™ Nylon |
| Méthode De Coloration | 100% Solution Teinte |
| Sous-couche Primaire | Synthétique |
| Sous-couche Secondaire | Dalle Ecoworx® |
| Traitements Protecteurs | SSP® Shaw Protection Du Sol |
| Adhésif Recommandé | LokDots, 3000 Carpet Tile 1 Gallon, 4151 Multi-Use Carpet Tile 4 Gallon, 5000 Carpet Tile 1 Gallon, LokWorx Adhesive Tabs, 3800 Indoor Outdoor Carpet Tile 4 Gallon, 5000 Carpet Tile 4 Gallon or 3000 Carpet Tile 4 Gallon |

| | | |
|-----------------------|---------------|----------------|
| | u.s. | metric |
| Dimensions Du Produit | 24 in x 24 in | 61 cm x 61 cm |
| Surface Par Carton | 48 ft² | 4.46 m² |
| Pièces Par Carton | 12 pcs | |
| Jauge | 1/10 in | 39.4 per 10 cm |
| Points | 8.5 per in | 34.5 per 10 cm |
| Densité Moyenne | 7742 oz/yd³ | 0.286 g/cm³ |
| Kilotex | | 12.32 |
| Epaisseur Du Velours | 0.230 in | 5.84 mm |
| Poids Tufté | 20 oz/yd² | 678.1 g/m² |



Méthodes d'Installation Conseillées

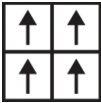

Monolithic

Données + Tests Et Essai

| | |
|----------------------------------|--|
| Panneau Rayonnant (Astm E648) | Class I |
| Nbs Smoke | Less Than 450 |
| Propension Electrostatique | Less Than 3.5 kv |
| Label Cri Green Label Plus (Glp) | GLP9968 |
| Test d'Inflammabilité | Pass* |
| Ada Compliance | >0.6, Meets the recommended static coefficient of friction for ADA walking surfaces and accessible routes*** |

Test Reports may be included or listed by the manufacturing/inventory style number as opposed to the noted selling style number.

Garanties

Durée De Vie Commerciale Limitée

Attributs + Certifications

Certifications Below Apply Exclusively To The Carpet Tile Rug Itself And Not The Lokworx Tabs Adhesive

| | |
|---|--|
| Certification Cradle to Cradle™ (C2C) | Silver Level (Version 4.0) |
| Déclaration sanitaire de produit (HPD) | Transparence 1 000 ppm |
| Déclaration environnementale de produit (EPD) | Certifié Par Un Organisme Tiers Conformément Aux Normes ISO14044, ISO 14025 & EN15804 |
| Embodied Carbon (Cradle to Gate) | 4.85 kg CO ₂ /m ² |
| Life-Cycle Carbon Emissions | Carbon Neutral |
| Living Building Challenge (LBC) | Free of Red List Chemicals |
| Déclarer | LBC Compliant |
| NSF 140 | or |
| CRI Green Label Plus (GLP) | GLP9968 |
| Singapore Green Label | Certifié |
| Label CE (EN 14041) | Certifié Par Un Organisme Tiers |
| garantie environnementale | Re[turn] Reclamation Program* Through Our Environmental Guarantee, Shaw Pledges to Transport And Recycle Any Ecoworx Carpet. |
| | 61% (Pre-Consumer 61% Post-Consumer 0%) |
| | 100% Recyclable |
| | USA |
| contenu recyclé total | |
| emballage du produit | |
| pays d'origine | |

Contribution À La Certification Leed

| | |
|---|---|
| MR Credit: Building Product Disclosure and Optimisation Environmental Product Declarations - Option 1: Environmental Product Declaration (EPD) | 3rd Party Certified in Accordance with ISO14044, ISO14025 & EN15804 |
| MR Credit: Building Product Disclosure and Optimisation Material Ingredients - Option 1: Material Ingredient Reporting | C2C Silver Level (Version 4.0) or HPD (Version 2.1) |
| MR Credit: Building Product Disclosure and Optimisation Material Ingredients - Option 2: Material Ingredient Optimization | C2C Silver Level (Version 4.0) |
| MR Credit: Building Product Disclosure and Optimization Sourcing of Raw Materials - Option 2: Leadership Extraction Practices | Environmental Guarantee: Re[turn] Reclamation Program* Through Our Environmental Guarantee, Shaw Pledges to Transport And Recycle Any Ecoworx Carpet. |
| "Crédit EQ : matériaux faibles émissions Option 1 : calculs par catégorie de produit" | Certified |
| MR Credit: Interiors Life-Cycle Impact Reduction Option 3: Design for Flexibility | Ecoworx Tile with Lokdots Installation System |

Available Colorways

| | | | | | |
|--|---|---|--|---|---|
|  |  |  |  |  |  |
| Coconut 71111 | Beechwood 71150 | Bronze 71205 | Jade Pebbles 71300 | Spa Day 71306 | Indian Chai Tea 71309 |
|  |  |  |  |  |  |
| Coastal Getaway 71321 | Oak Alley 71330 | Geckio 71335 | Water Lily 71345 | Sun And Moon 71350 | Reflecting Pool 71351 |
|  |  |  |  |  |  |
| Mastermind 71355 | Sing Blue Silve 71402 | Nautical 71435 | Bon Voyage 71440 | Manhattan Blues 71445 | Bird Bath 71450 |
|  |  |  |  |  |  |
| Bluegrass Jazz 71455 | Poolside 71460 | Wisdom 71465 | Blu Crush 71481 | Moonstruck 71505 | Top Brass 71520 |
|  |  |  |  |  |  |
| Slate 71525 | Going For Green 71545 | Pure Titanium 71595 | School Girl 71615 | Courtyard 71700 | Coffee Break 71761 |



Bumbleberry 71820



Tango 71825

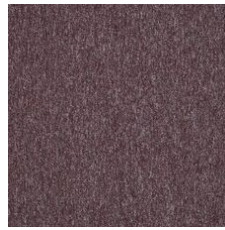

Rose Trellis 71830

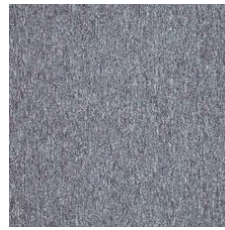

Icy Azur 71900



Mature 71915



Pert 71920



Plum Martini 71965

Informations Supplémentaires

* To learn more about the recyclability of our products and our re[TURN], please visit shawcontract.com/sustainability.

**Meets or exceeds all local and national regulations in country of manufacture.

***This carpet is manufactured to be ADA compliant, but to be fully ADA compliant, the end-user must ensure the carpet is adhered to the floor and installed as outlined in the ADA standards.

[Installation Guidelines](#)

[Maintenance Guidelines](#)

Specifications are subject to nominal manufacturing variance. Material supply and/or manufacturing processes may necessitate changes without notice.

This product is an exclusive design and may not be duplicated in any manner. Use of this design in the creation of another product design is also strictly prohibited.

Visit shawcontract.com/testing for more information.



PVC-Free

Corporate Headquarters +1 800 257 7429 | +1 706 532 7984 | Atlanta +1 404 853 7429 | Bengaluru +91 80 6773 0202 | Beijing +86 10 6568 588 | Chicago +1 312 467 1331 | Dubai +971 4 584 6956 | Hong Kong +852 2623 0371 | Latin America (Miami) +1 305 827 5912 | London +44 207 961 4120 | Los Angeles +1 800 233 1614 | Melbourne +61 3 9939 8543 | Mexico City +55 5010 7600 | Mumbai +91 22 6284 5050 | Nantong +86 400 800 7429 | New York +1 212 953 7429 | Paris +33 (0) 1 81 22 44 39 | San Francisco +1 415 955 1920 | Santiago +562 2431 5000 x 550 | São Paulo +55 11 3071 1702 | Shanghai +86 21 3338 4000 | Singapore +65 6733 1811 | Sydney +1 800 556 302

© 2024 Shaw Industries Group, Inc., a Berkshire Hathaway Company
May 15, 2024

4 of 4